

JCP LABELER

by **COMPUCHECK**

- **Create UCC-128 Carton Barcode Shipping Labels.**
- **Print JC Penney standard format Import Packing Lists.**

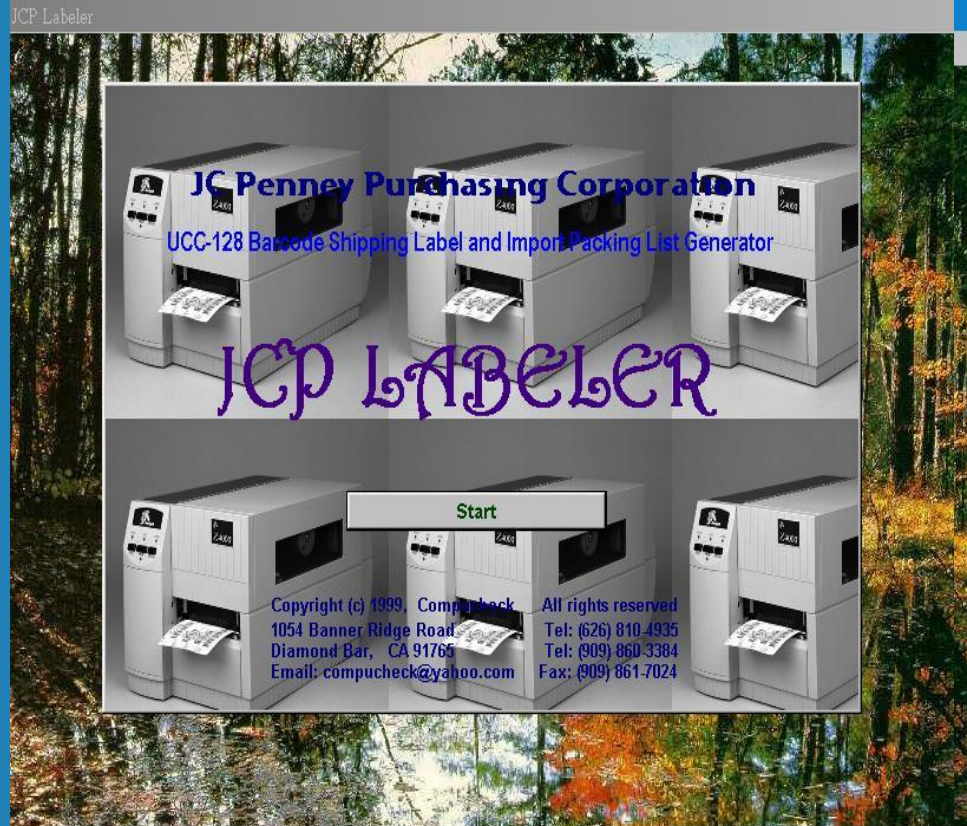

Operation Concept (1): Decide what type of container

Shipment:

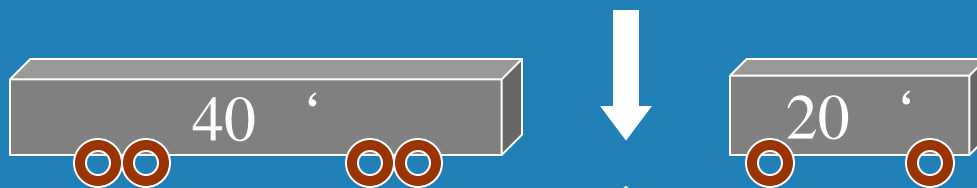
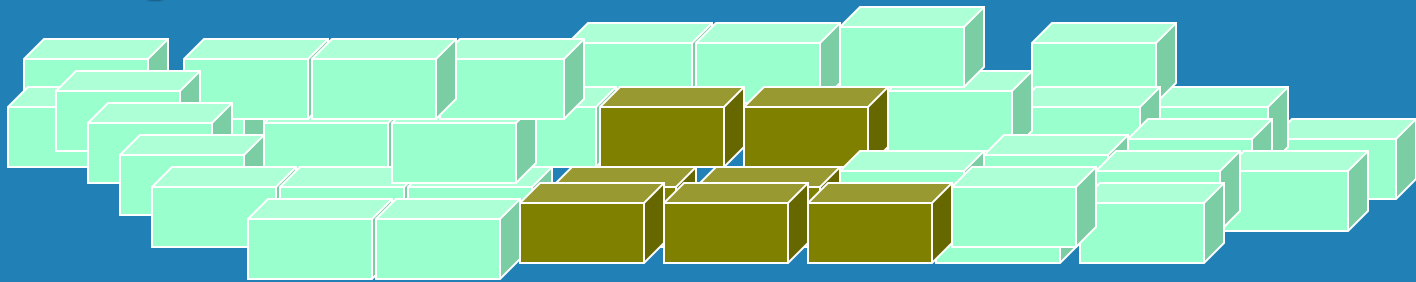

?Type of container?



Operation Concept (2): Decide what items to be loaded

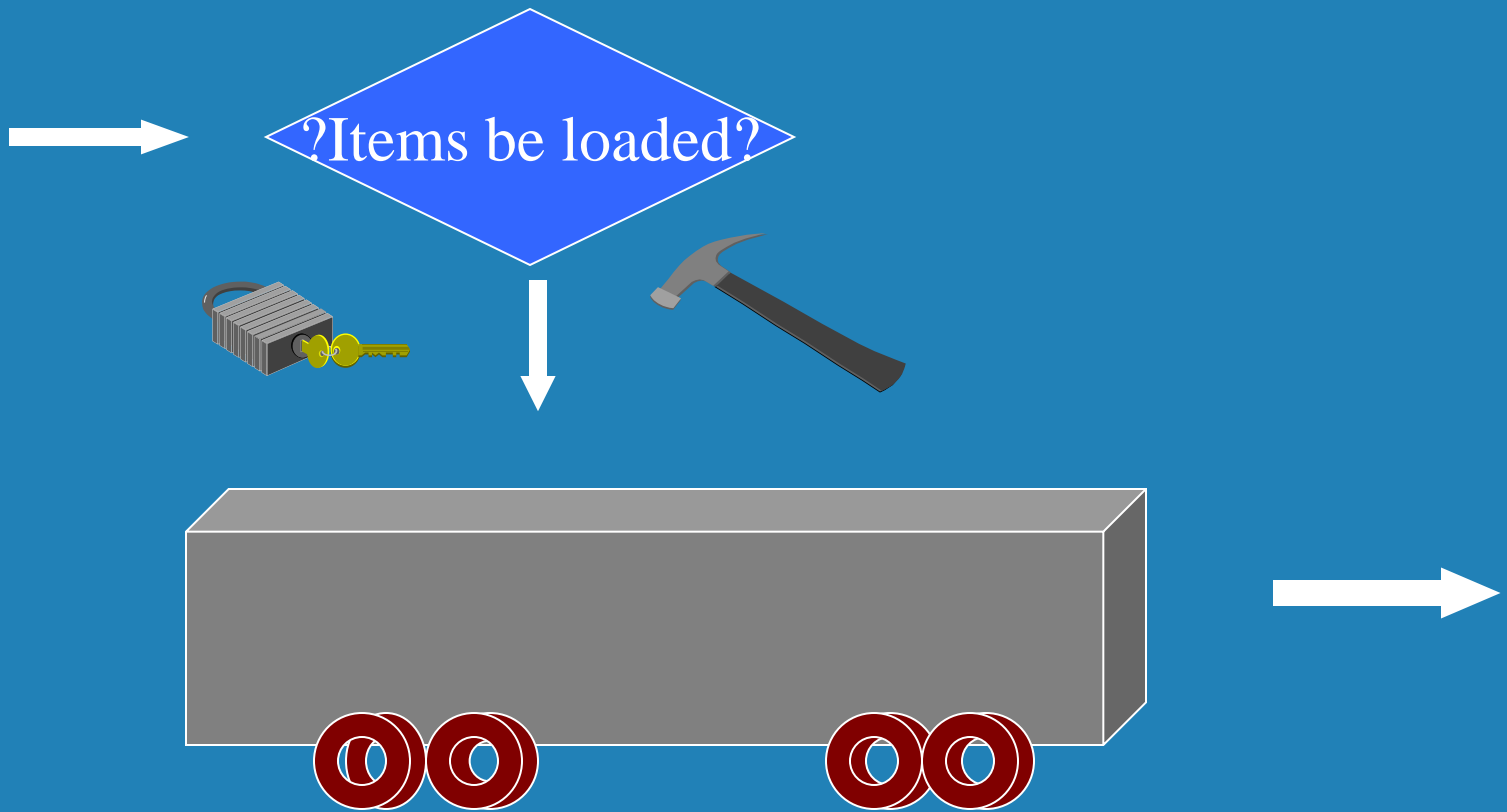

Operation Concept (3)

Estimate the number of carton count

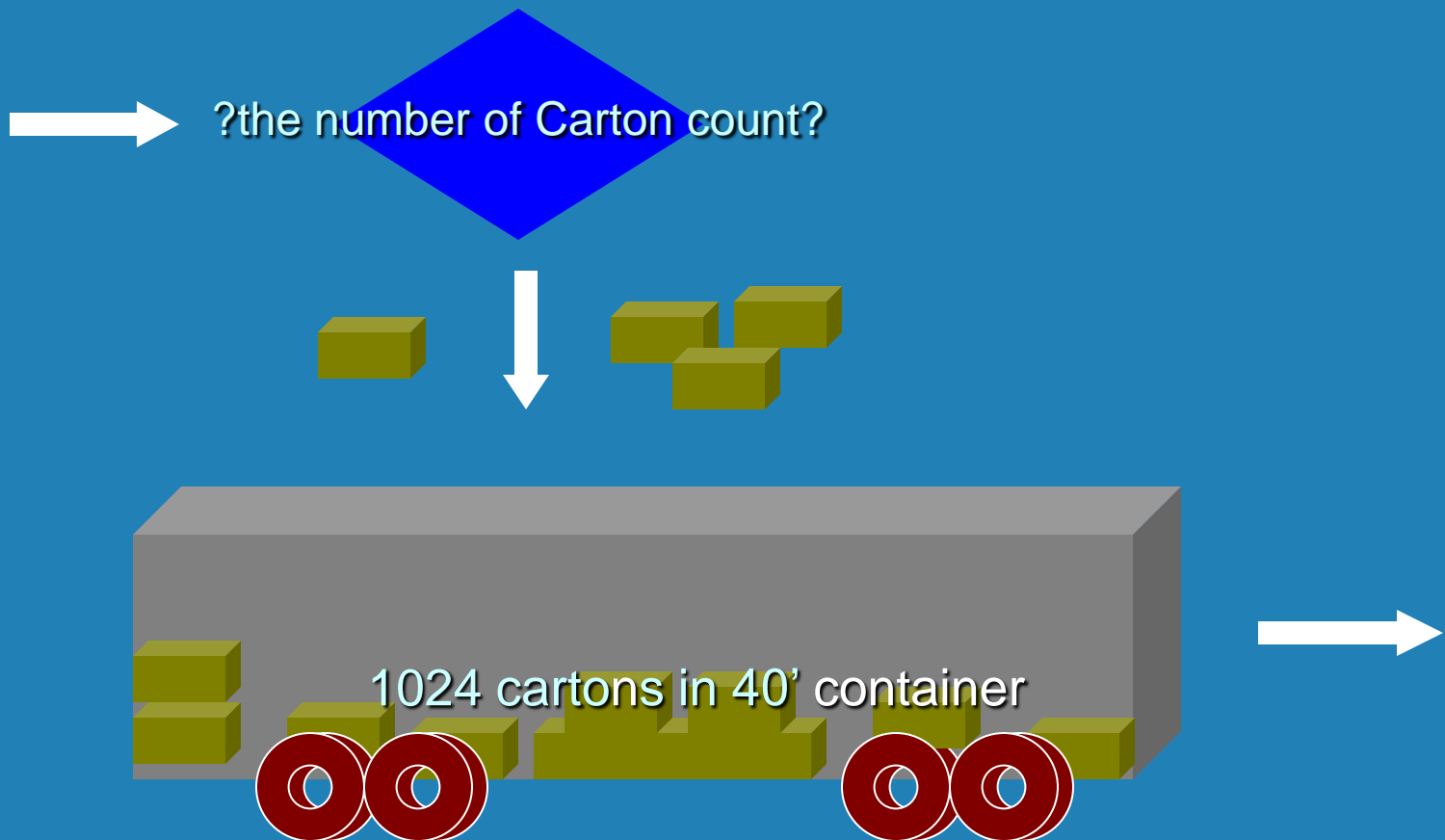

Operation Concept (4): Data Entry for each container

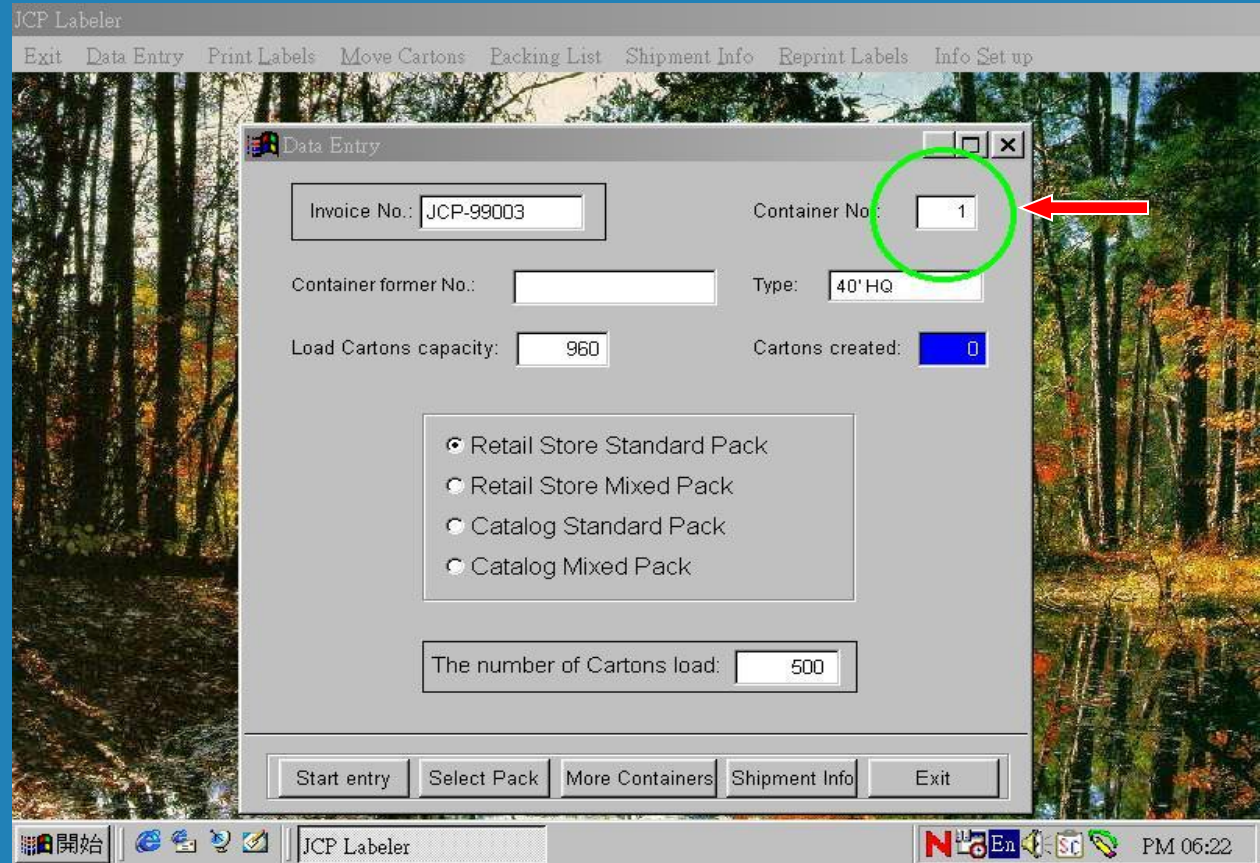

Operation Concept (5): Data Entry for label Information

JCP Labeler

Exit Data Entry Print Labels Move Cartons Packing List Shipment Info Reprint Labels Info Set up

J.C. Penney Retail Stores Standard Pack Shipping Label

JCP Retail Standard Pack

Contract No:	TA-001	P.O. No:	12345
Supplier Name:	BAGMATE INDUSTRY CO., INC.	Supplier No:	712521
Supplier Addr:	102 Don Hwa North Road 4th fl. Taipei, Taiwan Republic of China	DC Address	
Ship to Name:	J.C. PENNEY PURCHASING CORP.	Ship to No:	96800
Ship to Addr:	6131 ORANGETHORPE AVE. BUENA PARK, CA 90624 U. S. A.	Ship for No:	96800
Package Type:	0 UCC/EAN Spplier#	0712521	Begin Seq No: 000014987

Previous Entry Revert Save

Operation Concept (6): Data Entry for label item details



JCP Labeler

Exit Data Entry Print Labels Move Cartons Packing List Shipment Info Reprint Labels Info Set up

J.C. Penney Retail Stores Standard Pack Shipping Label

JCP Retail Standard Pack Contract No: TA-001 P.O. No: 12345

Detail Line

Sub Divison No:	104	1st Carton No:	14987		
Lot No:	1024	Line No:	2342		
Skus Description:	*ONLY	Color:	ASSORTED	Size Entry	
Pack quantity:	12	Prepack Code:	0	Dock:	W
Country of Origin:	CHINA	Unit of Weight:	13	Browse Window	
Qty of Labels Rqrd:	360	500	Duplicate:	<input checked="" type="radio"/> No <input type="radio"/> Yes	
Net Net Weight:	0.234	Net Weight:	0.253		
Gross Weight:	0.275	CBMs/Caton:	0.1324		

Revert Save

開始 ICP Labeler PM 06:25

Operation Concept (7): Data Entry for different packs

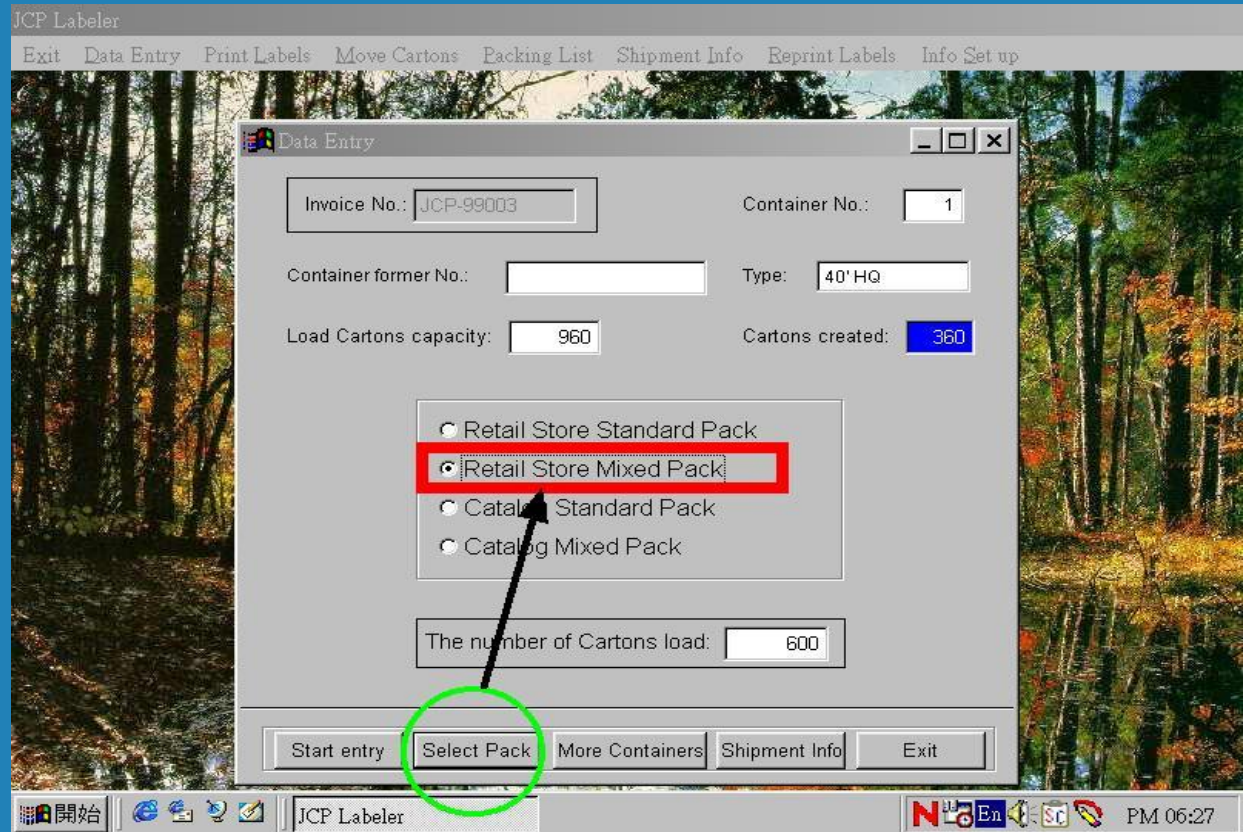

Operation Concept (8): Data Entry for label information

JCP Labeler

Exit Data Entry Print Labels Move Cartons Packing List Shipment Info Reprint Labels Info Set up

J.C. Penney Retail Stores Mixed Pack Shipping Label

JCP Retail Mixed Pack

Contract No:	TA-001	P.O. No:	12345
Supplier Name:	BAGMATE INDUSTRY CO., INC.	Supplier No:	712521
Supplier Addr:	102 Don Hwa North Road 4th fl. Taipei, Taiwan Republic of China		DC Address
Ship to Name:	J.C. PENNEY PURCHASEING CORP.	Ship to No:	96800
Ship to Addr:	6131 ORANGETHORPE AVE. BUENA PARK, CA 90624 U. S. A.	Ship for No:	96800
Package Type:	0	UCC/EAN Spplier#:	0712521
		Begin Seq No:	000015347

Previous Entry Revert Save

開始 | JCP Labeler | PM 06:29

Operation Concept (9): Data Entry for label item details

JCP Labeler

Exit Data Entry Print Labels Move Cartons Packing List Shipment Info Reprint Labels Info Set up

J.C. Penney Retail Mixed Pack Shipping Label

Retail Mixed Pack Contract No: **TA-001** P.O. No **12345**

Detail Line

Sub Divison No: **104** 1st Carton No: **15347**

LOT#	LINE#	SIZE	COLOR	QUANTITY
1024	2346	L	BLACK	2
1024	2346	M	BLACK	3
1024	2346	S	BLACK	3
1024	2336	XXL	WHITE	2
1024	2534	XL	WHITE	2

Pack quantity: **12** Browse Window

Country of Origin: **CHINA** Unit of Weight: **13** Dock: **W**

Qty of Labels Rqrd: Duplicate: No Yes

Net Net Weight: Net Weight:

Gross Weight: CBMs/Caton:

Revert Save

開始 JCP Labeler PM 06:34

Operation Concept (10): Data Entry for next container

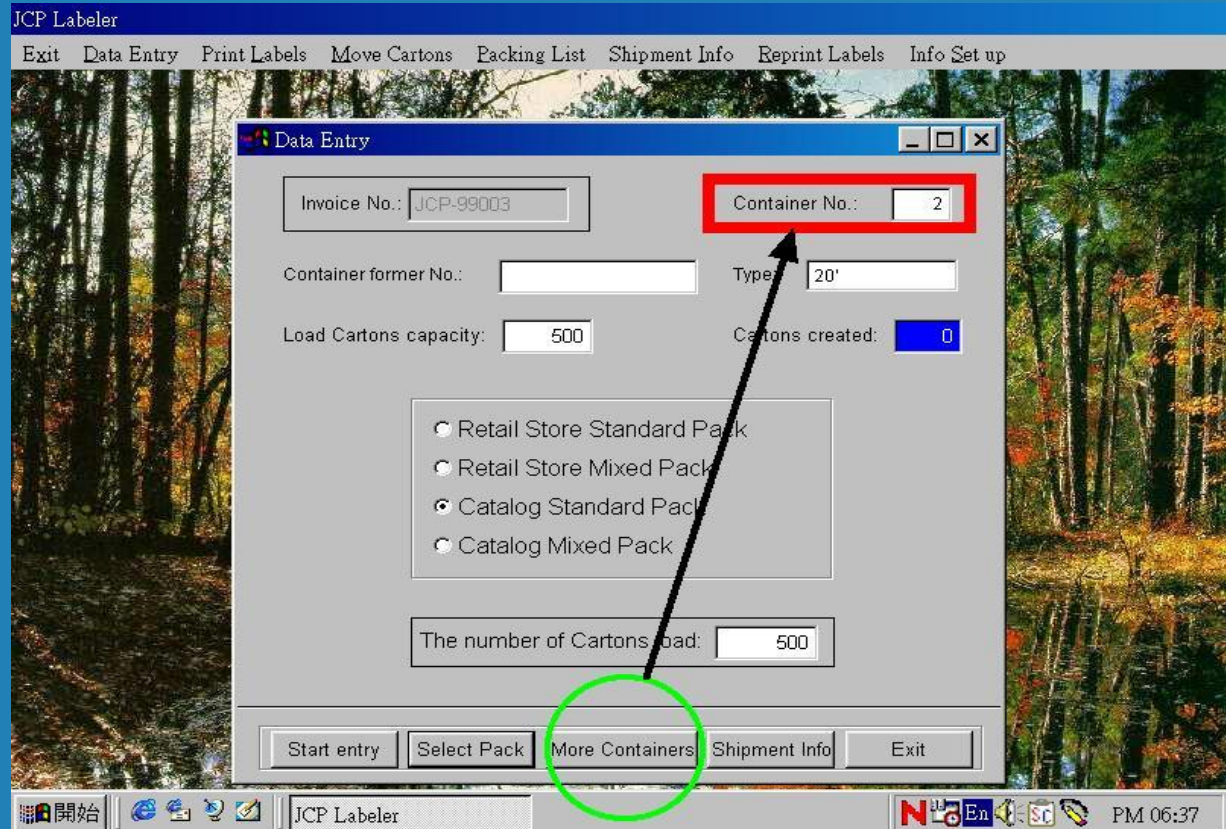

Operation Concept (11): Data Entry for shipment information



JCP Labeler

Exit Data Entry Print Labels Move Cartons Packing List Shipment Info Reprint Labels Info Set up

Shipment Information

Shipment Information

Invoice No.: JCP-99003 B/L No.:

Ship Item:

Shipper:

Sail on: // Sail Eta: //

Ship from: Ship to:

Supplier:

Buyer:

Destination:

Container Info

Top Prev Next Bottom Find Print Add Edit Delete Exit

The number of Cartons load:

Start entry Select Pack More Containers Shipment Info Exit

開始 JCP Labeler PM 06:47

Operation Concept (12)

Print UCC-128 barcode shipping label

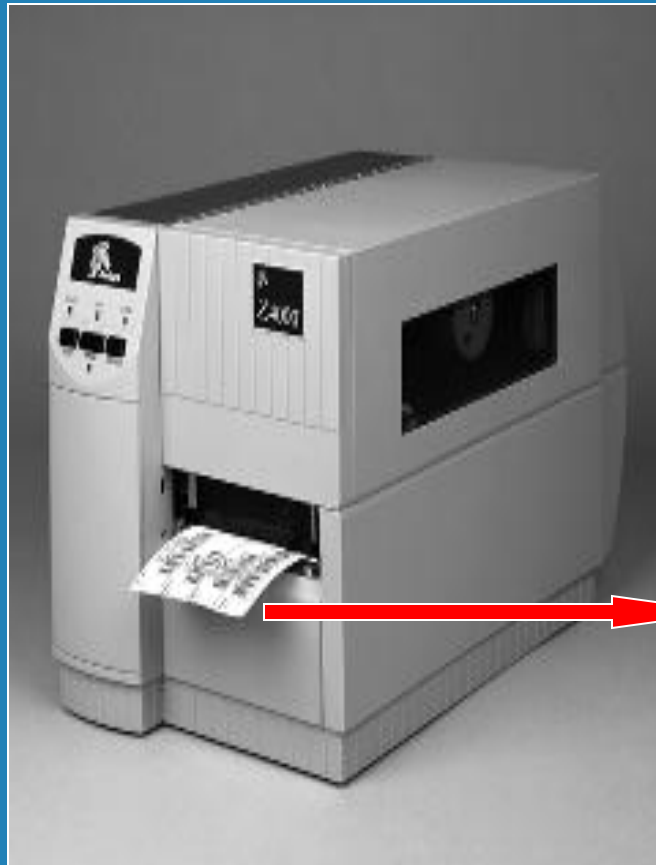

ROM: 712521
gata Industry Co., Inc.
2 Ben Hwa North Road 4th fl
ipei, Taiwan
Republic of China

TO: **J.C. PENNEY PURCHASEING CORP.**
96818
6131 ORANGETHORPE AVE.
BUENA PARK, CA 90624
U. S. A.

ATALOG SUB: 105 ORIGIN: CHINA PACK QTY: 12
CONTRACT #: TA86969 P.O. #: 89800800

LOT#	SUK#	SIZE	COLOR	QTY
104-1234	1241	S	WHITE	3
104-1234	4252	S	WHITE	5
104-1234	3242	L	WHITE	4

O. NUMBER: (400) TA8696989800800

HIP FOR: (91) 0 98680 FOR: **98680**

ISCC-18: (00) 0 0712521 123458913 2

Operation Concept (13)

Print JCP standard format Packing List

A B C COMPANY

8th Fl., No 405 Long-Shine North Rd
 Taipei, Taiwan, R. O. C.
 Tel:(02)28475868 Fax:(02)28187967

08/31/1999

JCPPC PURCHASING CORPORATION, (JCPPC) IMPORT PACKING LIST (CATALOG)

Invoice No.: **JCP-99016**
 Packing/Weight List of **T-SHORTS**
 Shipped Per **A B C COMPANY**
 From: **HONG KONG**

Container No **FSCU4153199**
 Container Type: **40'**
 Sailing on/ or about: **08/25/1999**
 To: **LOS ANGELES**

For A/C and risk of Messrs. **JC PENNEY PURCHASING CORPORATION**
 Address: **6501 LEGACY DRIVE, MAIL CODE 1308 PLANO, TEXAS 75024-3698 U.S.A.**

JCPPC Sub/Contract: **103 / TA91395**

Package Type: **D**

Destination: **#9705-5 BUENA PARK, CA. 90624**

UCC/EAN Manufacturer/Labeler Identification Number: **0712521**

Lot	Line	SKU	P.O.#	Dock	Unit#	S	M	L	XL	XXL	Pcs Per Cator	Net Weight	Net Weight	Gr Wgt. /Canor	CBMs Carton	Total Pcs.	Total Ctns	First Carton#	Last Carton#
103-0279			4133922A		9997		6				6	1.960KG	1.960KG	3.980KG	0.0881	246	41	000005170	000005210
103-0279			6708408K		9997			2	2	2	6	1.960KG	1.960KG	3.980KG	0.0881	150	25	000005276	000005300
103-0279			7295157M		9997	6					6	1.960KG	1.960KG	3.980KG	0.0881	114	19	000005096	000005114
103-0279			4133922A		9997						6	1.900KG	1.900KG	3.800KG	0.0810	6	1	000005721	
103-0279			7295157M		9997						2	0.700KG	0.700KG	2.400KG	0.0810	2	1	000005720	

Carton Measurements

45.3cm X 37.4cm X 40.8 cm

Container Totals

Cartons: 97
 Pieces: 518
 Net Net-KG: 169.200
 Net Wt.-KG: 169.200
 Gr. Wt.-KG: 344.500
 CBMs: 7.6505

Operation Concept (14): Move cartons from one container to another

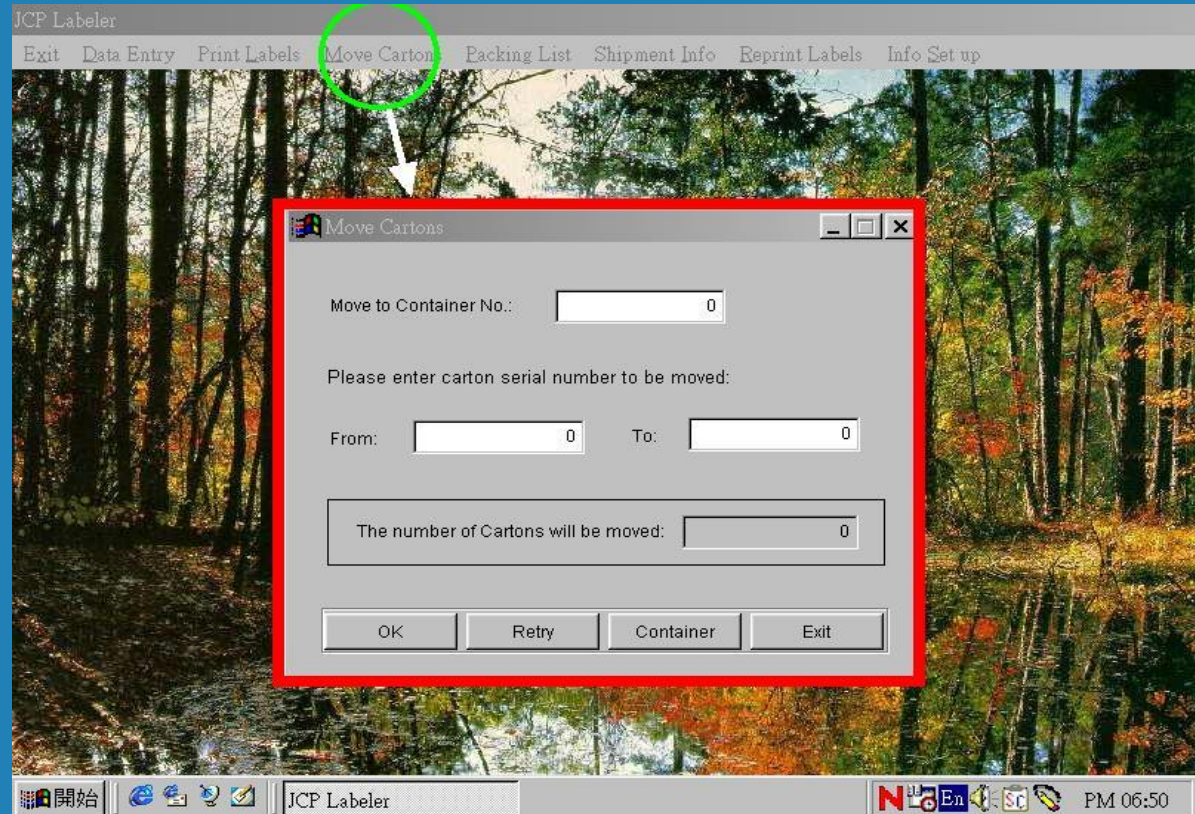

Operation Concept (15)

Print final accurate Packing List

A B C COMPANY

8th Fl., No.405 Long-Shine North Rd
 Taipei, Taiwan, P. O. C.
 Tel:(02)28475868 Fax:(02)28187987

08/31/1999

JCP PURCHASING CORPORATION, (JCPPC) IMPORT PACKING LIST (RETAIL)

Invoice No.: **JCP-99017**

Packing/Weight List of **LADIES HANDBAG**

Shipped Per **A B C COMPANY**

From: **HONG KONG**

For A/C and risk of Messrs. **JC PENNEY PURCHASING CORPORATION**

Address: **6501 LEGACY DRIVE, MAIL CODE 1308 PLANO, TEXAS 75024-3698 U.S.A.**

Container No. : **MSKU4511658**

Container Type: **45'**

Sailing on/ or about: **07/29/1999**

To: **LOS ANGELES**

JCPPC Sub/Contract: **103 / TA91464**

Destination: **#9056-3 BUENA PARK, CA. 90624**

Package Type: **0**
 UCC/EAN Manufacturer/Labeler Identification Number: **0712521**

Lot	Line	SKU DESC.	P.O.#	Deck	S	M	Size L XL XXL	Pos Per Caton	Net Net Weight	Net Weight /Carton	Gr.Wgt. /Carton	CBM's/ Carton	Total Pcs.	Total Ctns.	First Carton#	Last Carton#
5710	9007	*ONLY						6	3,800KG	5.100KG	0.0587	336	56	000000001	000000056	
5710	9106	*ONLY						6	4,500KG	5.700KG	0.0546	2154	359	000000057	000000415	
5710	9205	*ONLY						6	3,800KG	5.100KG	0.0587	324	54	000000418	000000469	
3750	8906	*ONLY						6	2,100KG	4,600KG	0.0656	2680	430	000000470	000000899	
3750	9102	*ONLY						6	2,100KG	2,100KG	0.0656	1572	262	000000900	000001161	
3750	9201	*ONLY						6	2,100KG	2,100KG	0.0656	402	67	000001162	000001228	

Carton Measurements

42.5cm X 31.4cm X 28.8cm

Container Totals

Cartons: 1228
 Pieces: 7388
 Net Net-KG: 1593.900
 Net Wt.-KG: 3827.400
 Gr. Wt.-KG: 6098.700
 CBMs: 75.8488

Operation Concept (16)

Shipment complete, ready to go

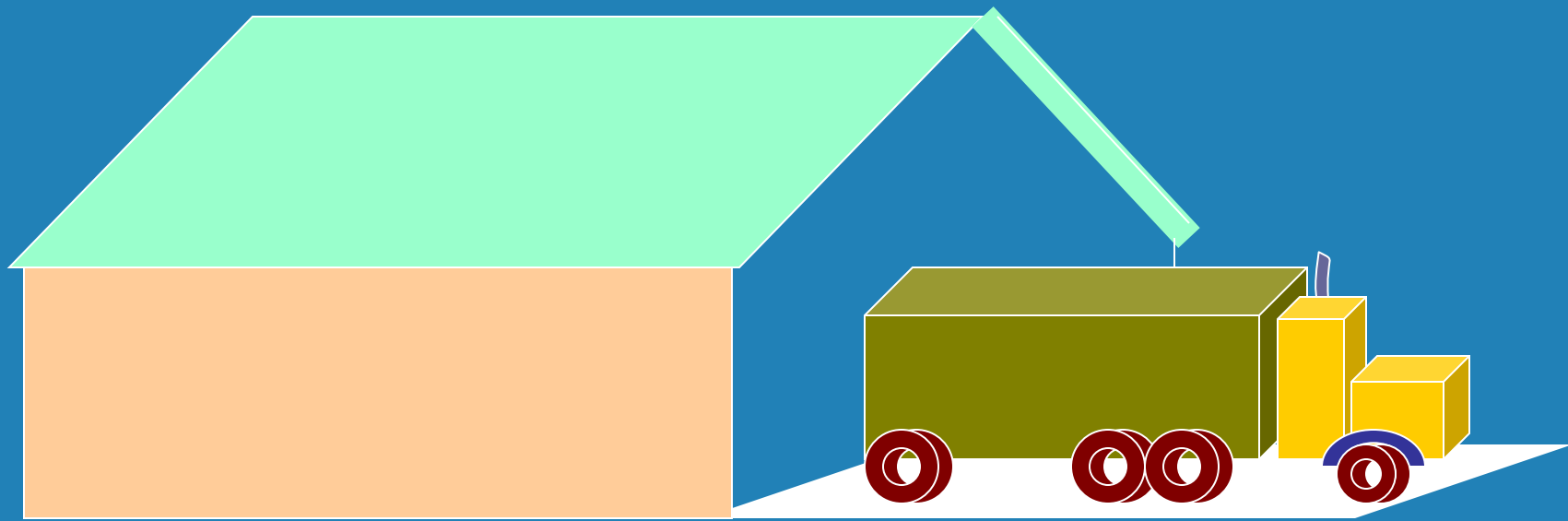



Benefits:

- **Print UCC-128 carton barcode shipping labels at own facility.**
- **Easily re-printable upon request.**
- **No data entry needed to prepare JCP standard format Packing Lists per container.**
- **Computer assigns cartons sequential numbers - avoids any duplication.**

More Benefits:

- **Shipping information easily saved and maintained.**
- **Better time and cost efficient compare to order labels from other label providers.**
- **EDI ASN is easily sent through an additional program (next version) called: PROTRAN FOR JCP.**
- **Light scanning job when move cartons from container only.**

Package includes:

- **JCP Labeler software by Compucheck.**
- **JCP Labeler demo by Compucheck.**
- **The third party barcode software for windows.**
- **Portable hand hold data collector and scanner.**
- **High quality Direct Thermal or Thermal Transfer barcode printer.**

Hardware requirements:

- **Windows 95/98 or Windows NT**
- **Pentium 75 MHz or higher**
- **8 MB RAM or more**
- **30 MB available hard disk space**
- **60 MB full installation**
- **CD-ROM**
- **Inkjet, Laser or Dot Matrix printer**

Package Price:

- **Include JCP Labeler software, Third party barcode software for windows, Portable data collector, High quality Direct Thermal or Thermal Transfer barcode printer and on site training service (optional).**
- **Due to import duty and shipping freight charges, the prices will vary depending on country.**
- **Please ask for price.**

Order Hotlines:

• USA:

- **Email: compucheck@yahoo.com**
- **Phone: (909) 908-9888 / (909) 861-5086**
- **Fax: (909) 861-5086**
- **Mail: 1054 Banner Ridge Road
Diamond Bar, CA 91765**

• Taiwan:

- **Phone: (02) Please contact USA office.**
- **Fax: (02)**